HANDS ON TRAINING ON MICROBIOLOGY & MOLECULAR BIOLOGY TOOLS AND TECHNIQUES

The BSc 5th semester students attended the Hands on training on microbiology and molecular biology tools and techniques for 6 days conducted by the Institutional Biotech Hub (IBT-HUB) held on 31st July to 5th August 2017.

The training was given by Sir Pynshngainlang Sawian (Biotech HUB) & Sir Liston Marbaniang (Department of Zoology).

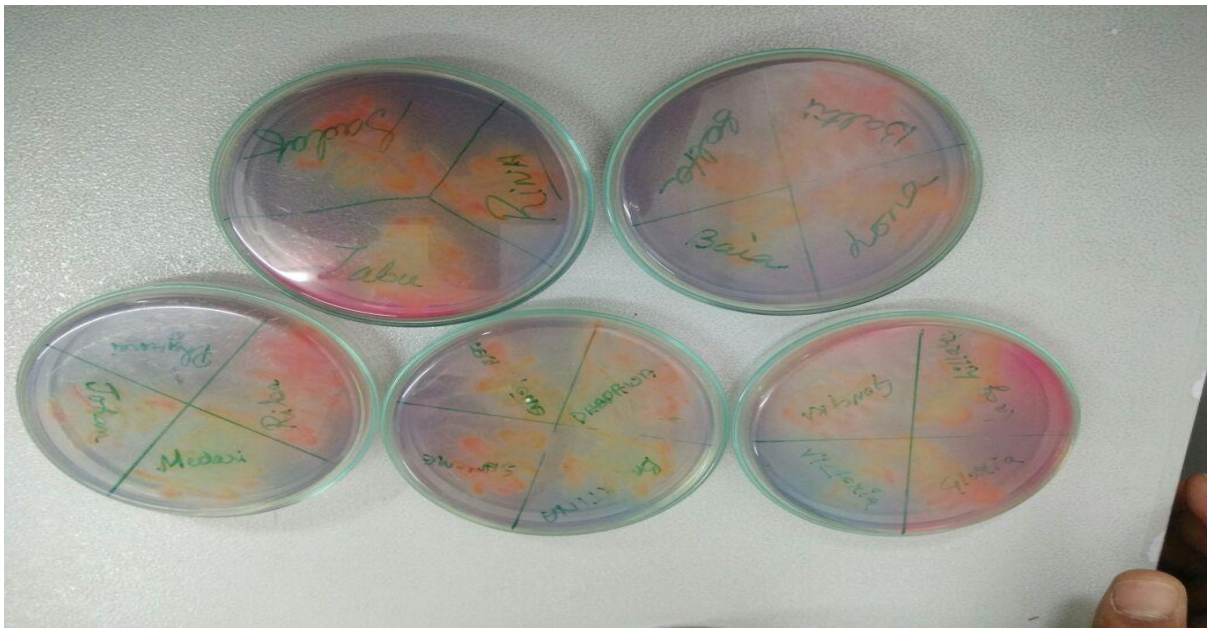
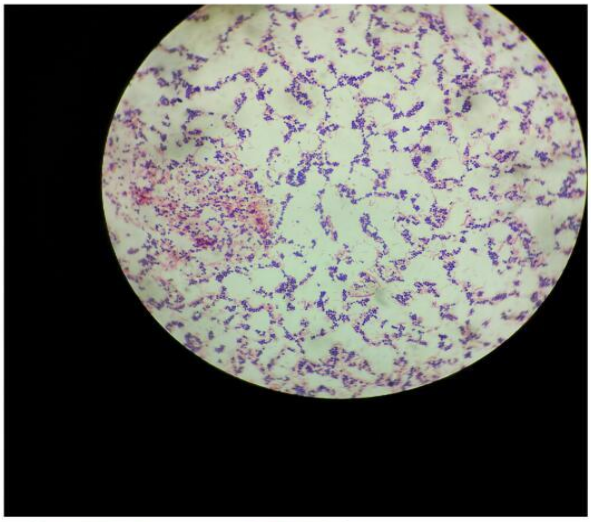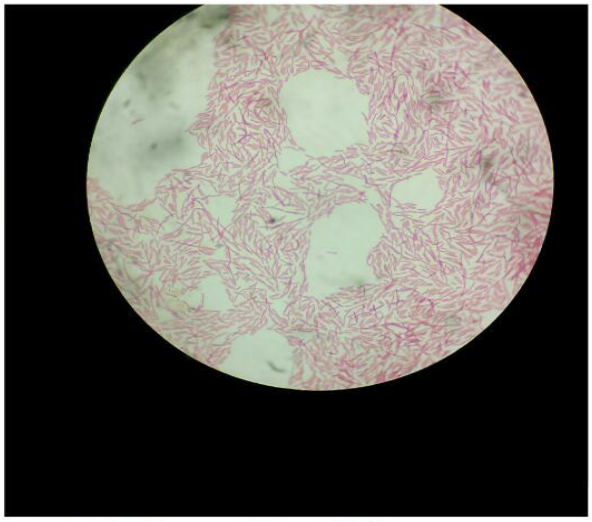
31-07-2017 12:24